

SCIOTO VALLEY PRECAST COMPANY

3218 S. BRIDGE STREET

CHILLICOTHE, OHIO 45601

PHONE (740) 663-2659

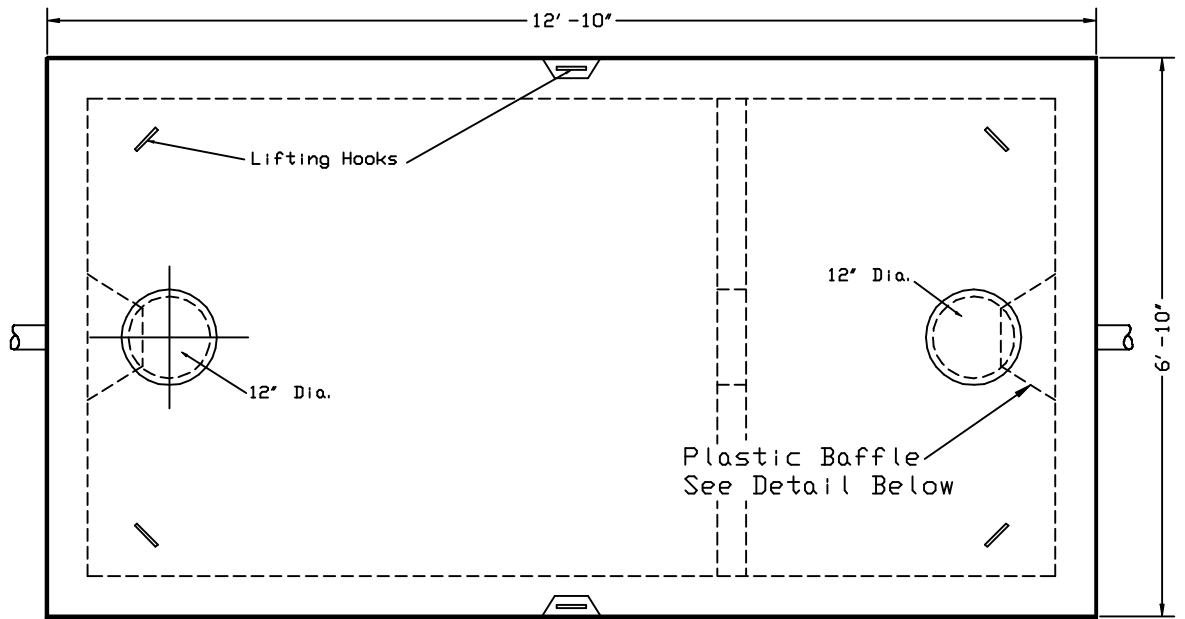

TOP VIEW

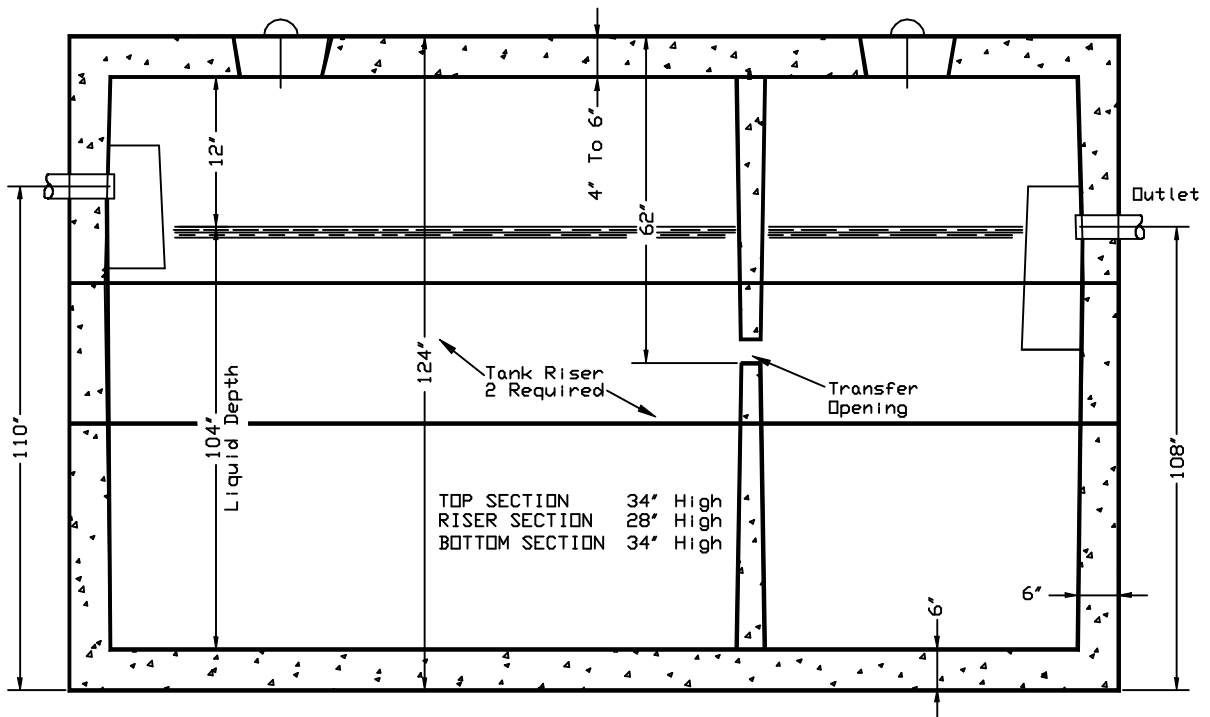

SIDE VIEW

NOTES:

- 1) Excavation size 8'-0" x 14'-0"
- 2) Tank weight = 10800 Lbs / 1/2 Section
- 3) Traffic rated tanks available
- 4) Scioto Valley Precast is the tank manufacturer and is not responsible excavation or installation of tanks.
- 5) Contractors and homeowners are responsible for obtaining and following state and county regulations.

All drawings and written material appearing herein are the sole property of the SCIOTO VALLEY PRECAST COMPANY. And the same may not be duplicated, used or disclosed without written permission of the SCIOTO VALLEY PRECAST COMPANY.

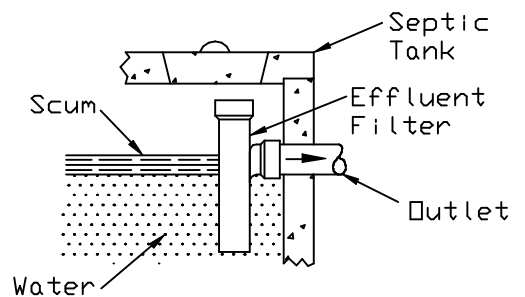

OPTIONAL EFFLUENT FILTER

4000 GALLON FOUR PIECE TWO COMPARTMENT SEPTIC TANK